

# Pathology Update

Department of Pathology  
September 11, 2021

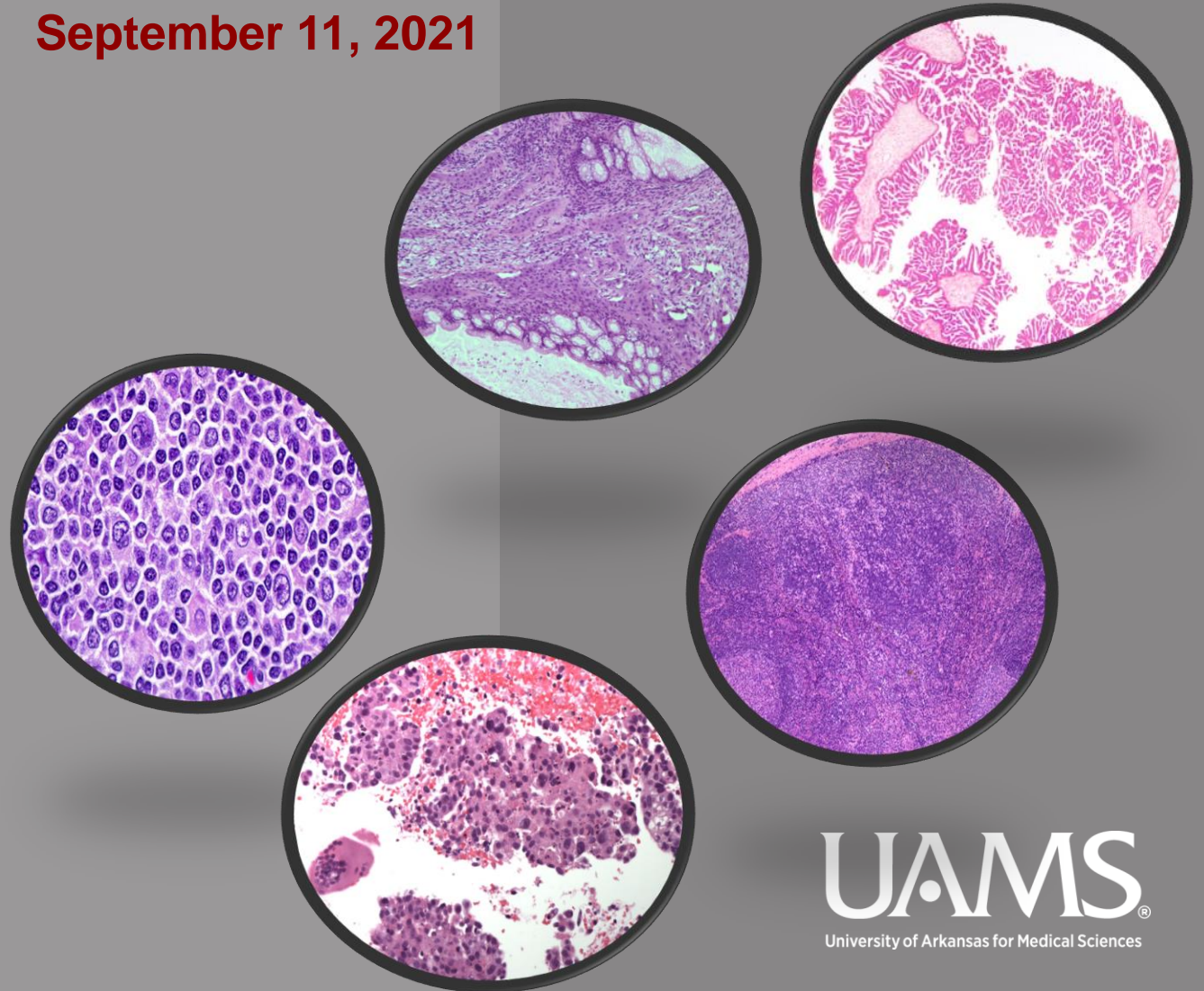

Course Co-directors:  
Nicole Massoll, MD, FCAP  
Soheila Korourian, MD, FCAP

Course Coordinator:  
Ashley Sanders

# Program (Saturday, September 11<sup>th</sup>, 2021)

7:30-8:00	Registration
8:00-8:10	Welcome & Introduction
8:10-8:40	<b>Dr. J Laudadio “CMS” Quality payment program: Why is it so burdensome to reduce the burden?</b>
8:40-9:25	<b>Dr. M Quick “Two Pals Tell Ovarian Tumor Tales: Serous Tales”</b>
9:25-10:15	<b>Dr. C Parra-Herran “Two Pals Tell Ovarian Tumor Tales: Mucinous Tales”</b>
10:15-10:40	Break & questions
10:40-11:10	<b>Dr. M Lindberg “Gastrointestinal Stromal Tumor (GIST): A Review and Update”</b>
11:10-11:40	<b>Dr. M Whisman “ Synovial Lesions: The commonly asked questions &amp; other potentially problematic cases”</b>
11:40- 12:10	<b>Dr. S Shalin “So you think you’re looking at a melanoma: now what?”</b>
12:10-1:10	Lunch break with slide show

# Program (Saturday, September 11<sup>th</sup>, 2021), continued...

1:10-1:40 Dr. S Harley “Myeloid neoplasm with germline predisposition: what to look for and why these are important”

1:40-2:10 Dr. V Patel “AML with recurrent genetic abnormalities”

2:10-2:40 Dr. J Ramos “Hemolytic anemia”

2:40-3:00 Break & questions

3:00- 3:30 Dr. C Simoes “Gastric adenomas and their syndromic association: when a polyp isn’t just a polyp.”

3:30- 4:00 Dr. S Pina Oviedo “Reactive lymph node processes mimicking neoplasm”

4:00-4:30 Dr. N Massoll “What can be done with a cytology sample?”

4:30-4:35 Closing Statement

4:35-5:00 Faculty available for any questions

Course Co-directors: Soheila Korourian, MD & Nicole Massoll, MD

Course Coordinator: Ashley Sanders

Additional Staff: Kimberly Anderson

# Course Faculty



Jennifer Laudadio, MD



Charles M Quick, MD



Carlos Parra-Herran, MD,



Matthew Lindberg, MD



Michella Whisman, MD



Sara Shalin, MD, PhD



Susan E. Harley, MD



Vijay Patel, MD



Jeanette Ramos, MD



Camila C. Simoes, MD



Sergio Pina Oviedo, MD



Nicole Massoll, MD

# Featured Speakers

## **Jennifer Laudadio, MD, FCAP**

Professor and Chair  
Molecular Pathologist

## **Charles M. Quick, MD, FCAP**

Professor  
Director of Anatomic Pathology

## **Carlos Eduardo Parra-Herran, MD**

Gynecologic Pathologist (**Guest Speaker**)  
Department of Pathology  
Brigham and Woman's Hospital

## **Matthew Lindberg, MD, FCAP**

Associate Professor  
Director of Soft Tissue Pathology

## **Michella Whisman, MD, FCAP**

Assistant Professor  
Soft Tissue Pathologist

## **Sara Shalin, MD, PhD, FCAP**

Professor and Chair  
Department of Dermatology

## **Susan Harley, MD, FCAP**

Assistant Professor  
Director of Molecular Pathology

## **Vijay Patel, MD, FCAP**

Assistant Professor  
Hematopathologist

## **Jeanette M. Ramos, MD, FCAP**

Associate Professor  
Hematopathologist

## **Camila Simoes, MD, FCAP**

Assistant Professor  
Gastrointestinal/ Hepatobilliary Pathologist

## **Pina Oviedo, Sergio, MD, FCAP**

Assistant Professor  
Hematopathologist

## **Nicole Massoll, MD, FCAP**

Professor  
Cytopathologist/ ENT Pathologist

## AMA Credit Designation Statement

The University of Arkansas for Medical Sciences (UAMS) designates this live activity for a maximum of **7.0 AMA PRA Category 1 Credits<sup>TM</sup>**.

Physicians should claim only the credit commensurate with the extent of their participation in the activity.

## Course Goals & Objectives

This course is designed to update pathologists in the latest advances. The program will consist of lectures, predominantly based on case presentation followed by discussion to provide pathologists insight in difficult diagnoses. In addition to morphologic presentation, recent advances in classification and the use of molecular testing will be discussed.

## Target Audience

Pathologists and pathologists in training

General Information

The tutorial will be presented through Internet-live Zoom Program (In person for up to 50 participants upon approval of UAMS)\*

## Course Material

All course material containing the presenter's slide presentation, PDF format, and references will be available for download 48 hours prior to the tutorial online to all registered participants. The course will use a virtual platform for all presentations. After registration, the link will be forwarded to all registrants. Advance registration is strongly suggested for appropriate planning and to ensure access to the site and the handout material in a timely manner.

## Financial Disclosure

None of the presenters have any financial disclosures. All materials presented reference the recent published literature. Presenters strictly adhere to the policies of the office of ACGME at UAMS.

## To Register

Register online by August 30, 2021 <https://uams.cloud-cme.com/course/courseoverview?EID=39787&P=5>

Registration fee is \$35 per person (course is free to all UAMS faculty, trainees & presenters)

\* Participants will be contacted, if an in person event is approved by UAMS.